Department of Libraries
Organizational Chart

18 Full-time Permanent Positions
2 Full-time Limited Service Positions
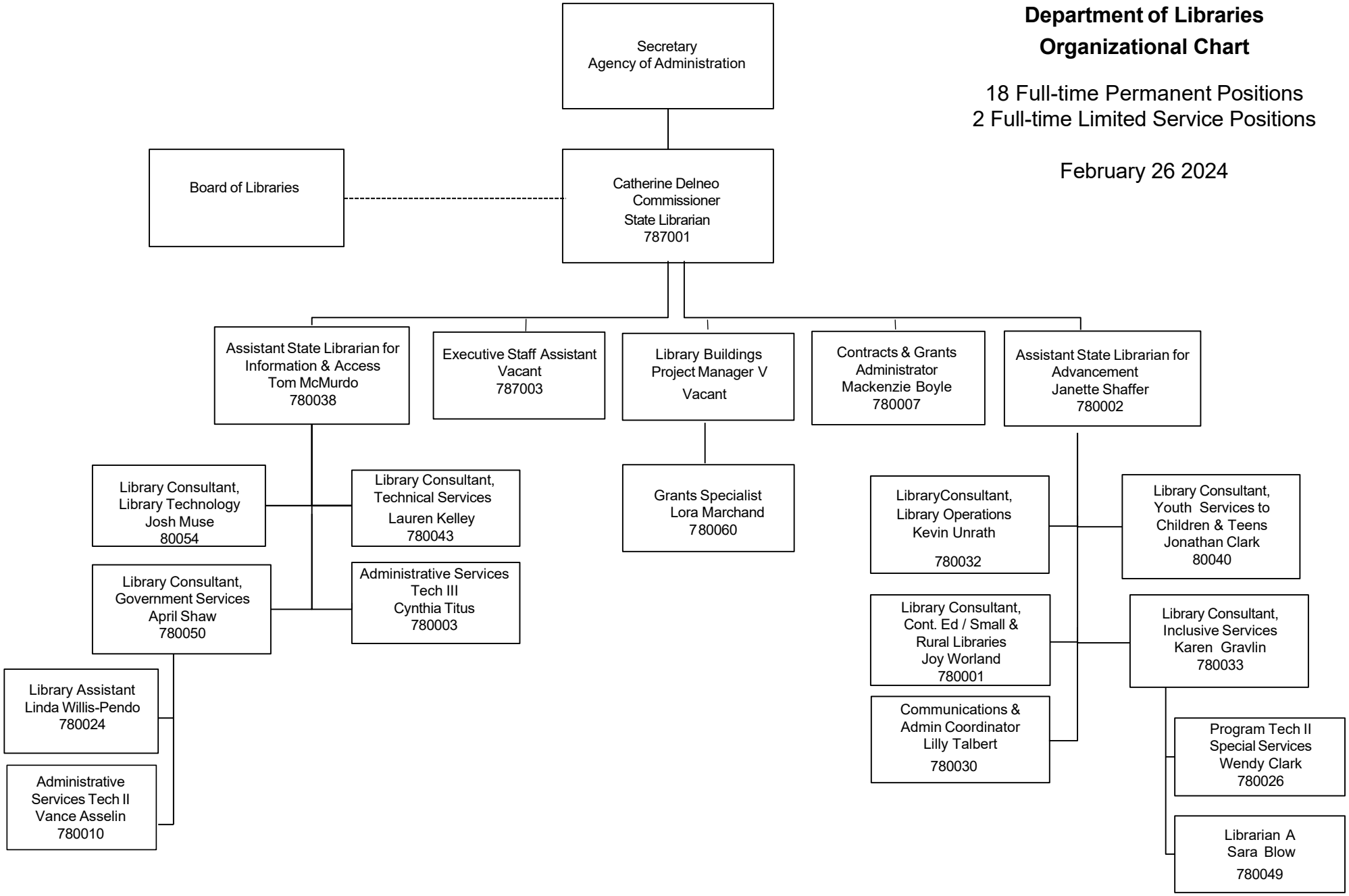
February 26 2024